

FRONT ELEVATION

SECTION - X X

OFFICE COPY

Planning Permit No. B/Spl Bldg/2003/1/2003

**APPROVED**  
SUBJECT TO THE CONDITIONS IN THIS OFFICE LETTER.  
No. B/Spl Bldg/2003/1/2003 Date 5.2.2003

FOR MEMBER SECRETARY  
CHENNAI METROPOLITAN  
DEVELOPMENT AUTHORITY  
CHENNAI-600 008.

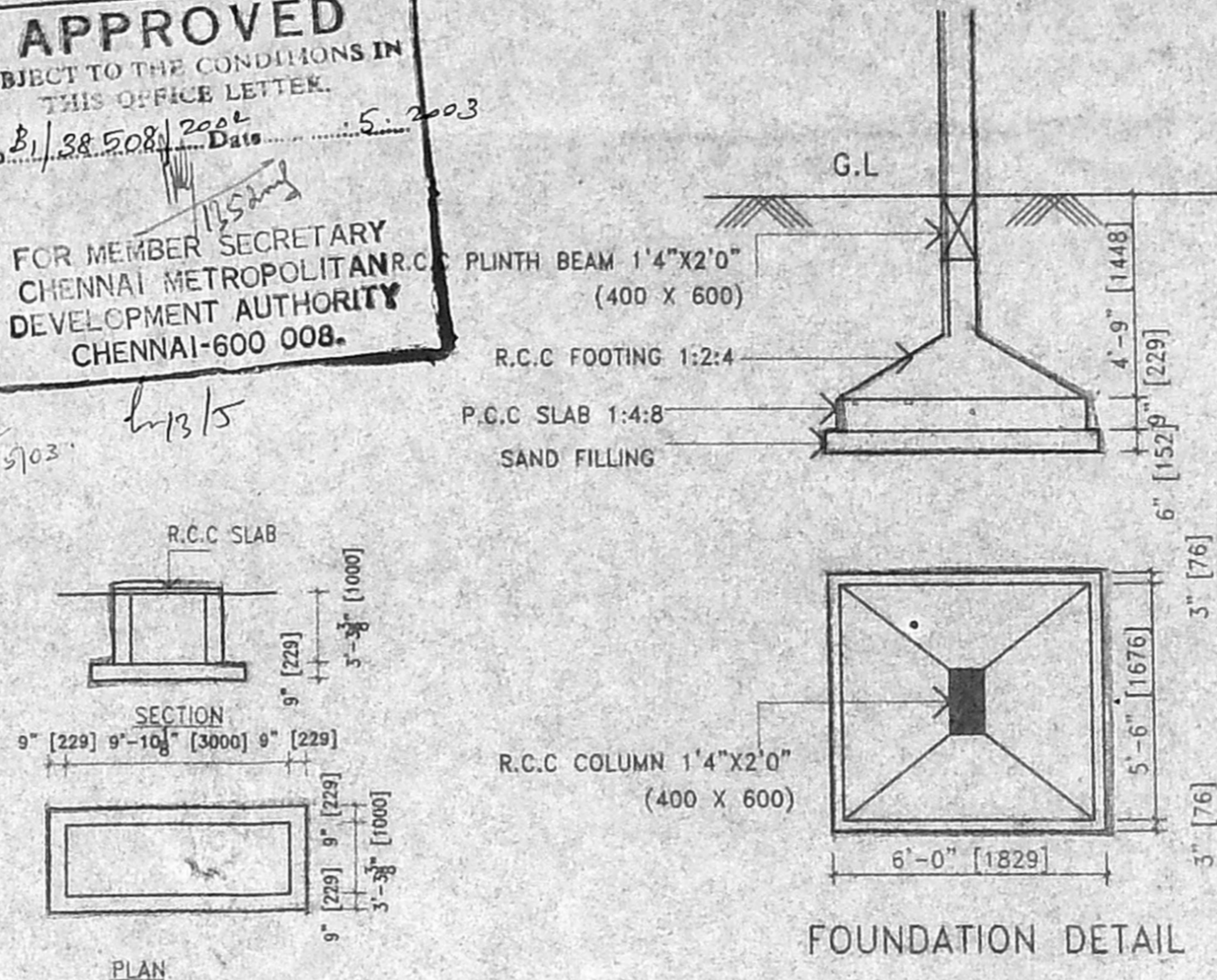

FOUNDATION DETAIL

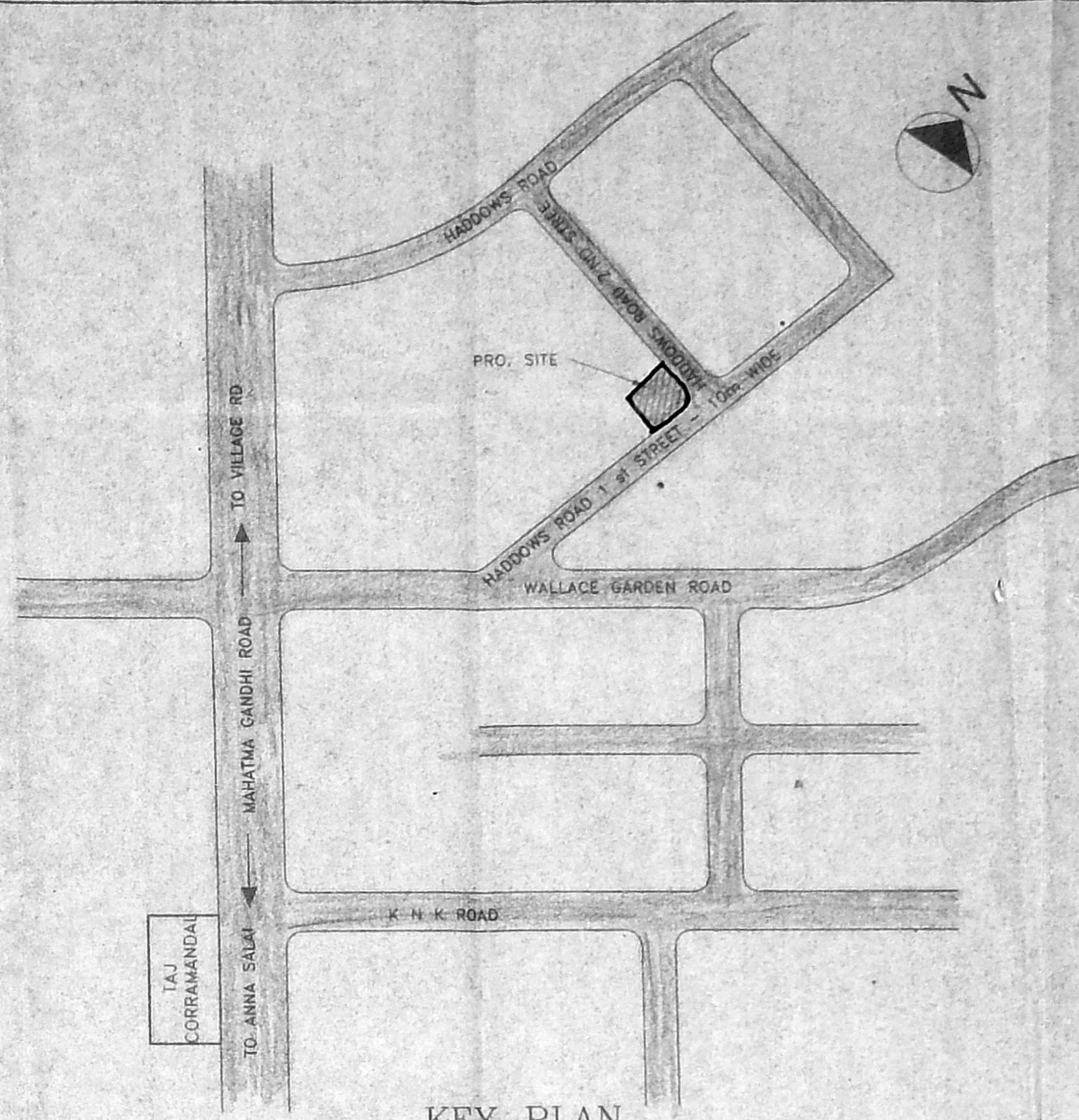

KEY PLAN

(NOT TO SCALE)

Revised Plan  
Dt. 2.5.03

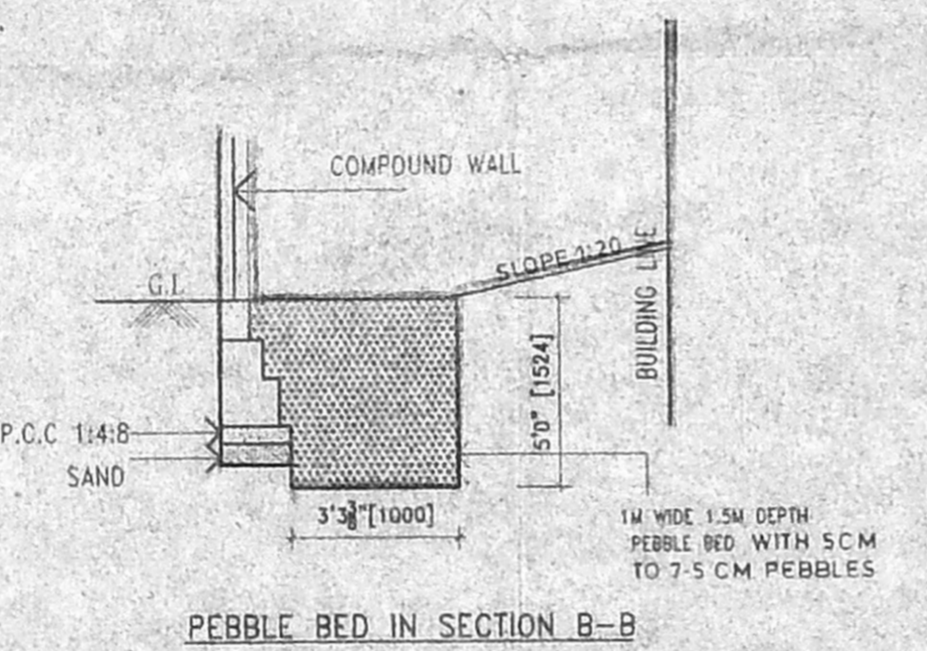

PEBBLE BED IN SECTION B-B

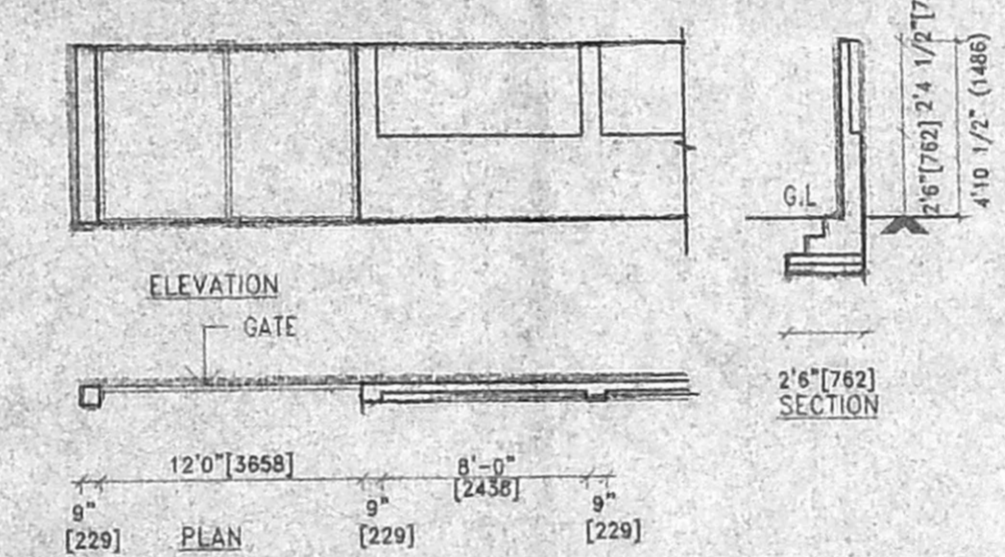

COMPOUND WALL DETAIL

CMDA (B)/in No. 1  
C. No. B/Spl Bldg/2003/1/2003  
Asst. Scrutiny P.A. 6/5/03  
A.P. D.P.

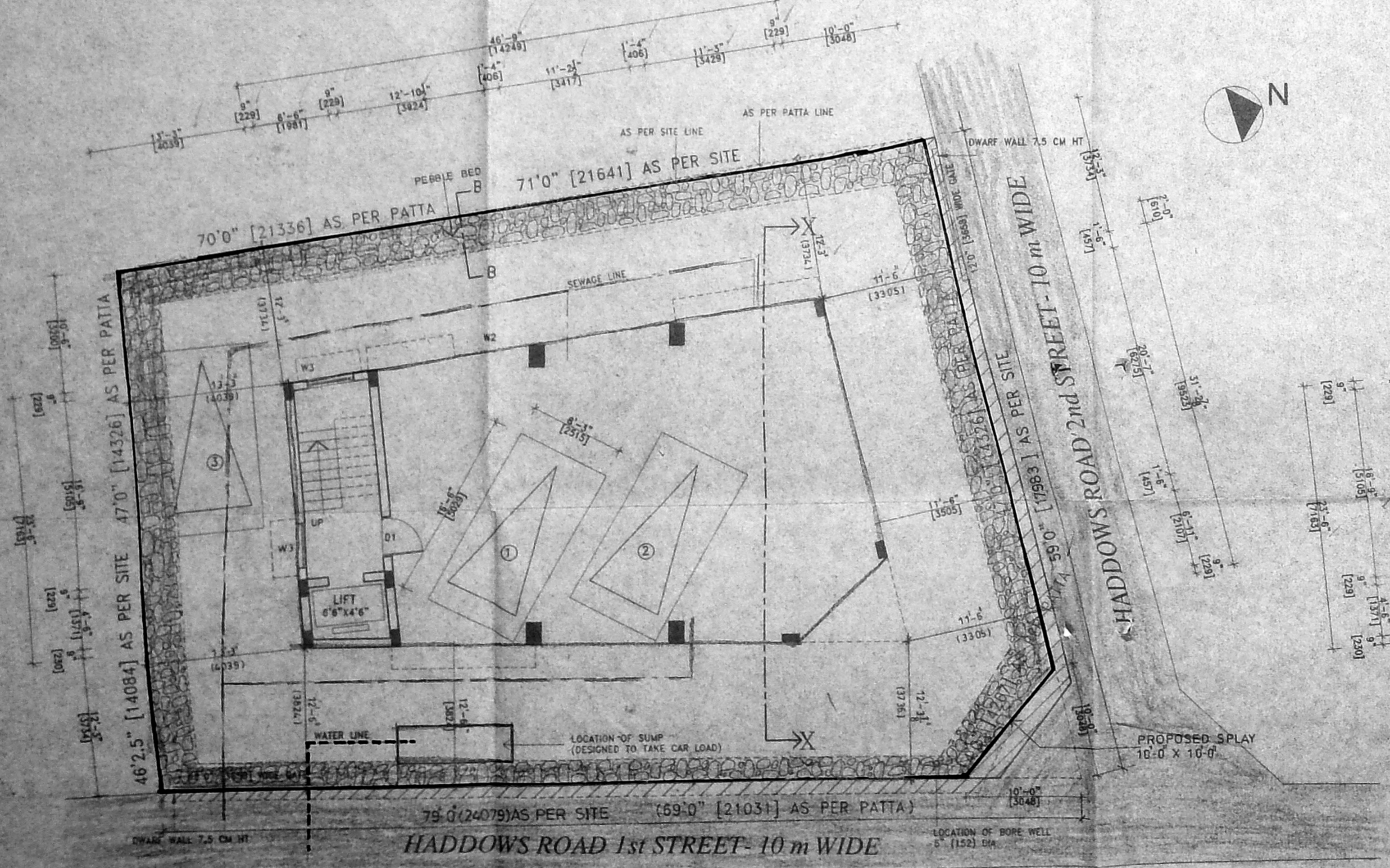

SITE CUM STILT FLOOR PLAN

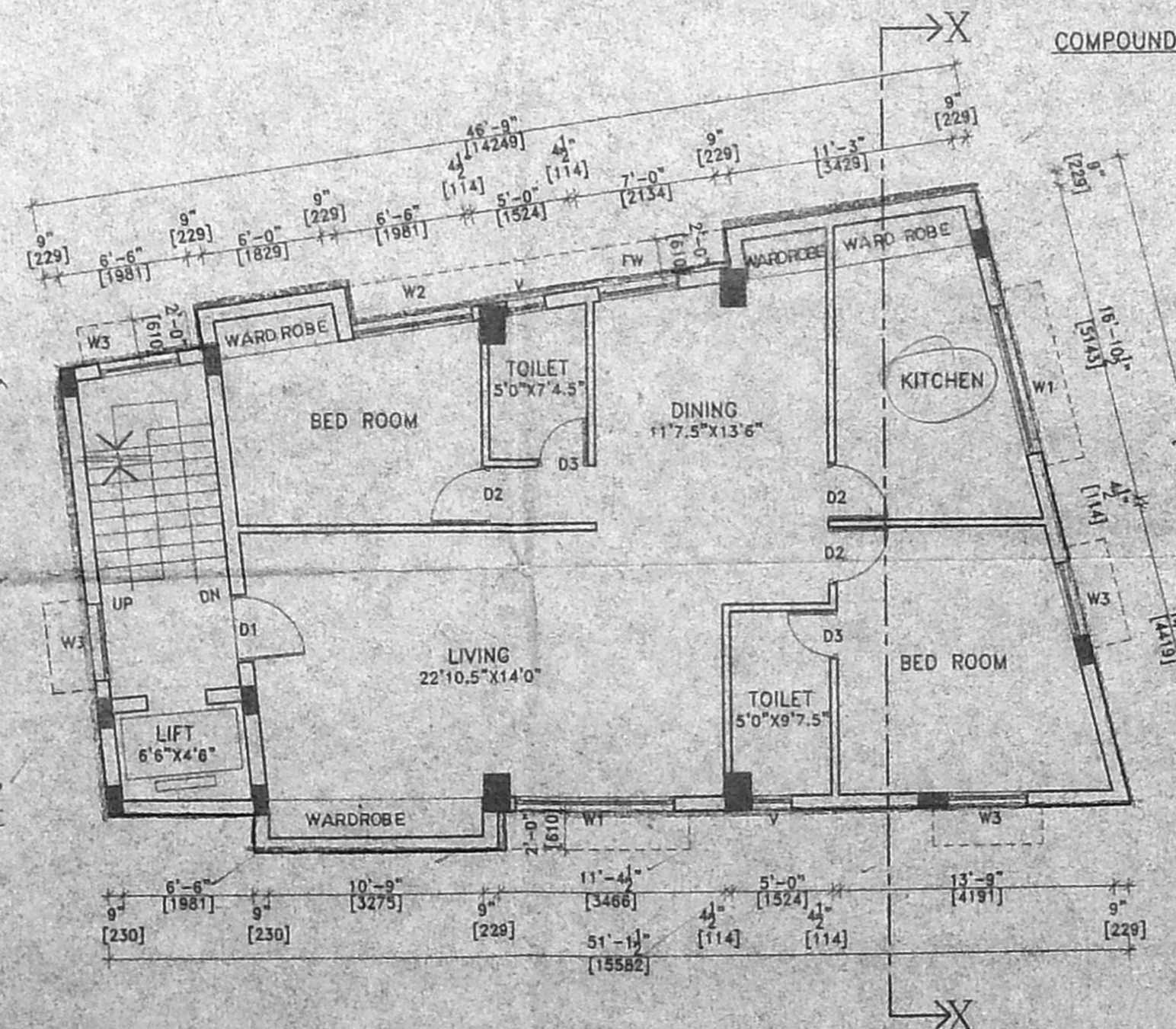

TYPICAL FLOOR PLAN  
[FIRST, SECOND AND THIRD FLOOR]

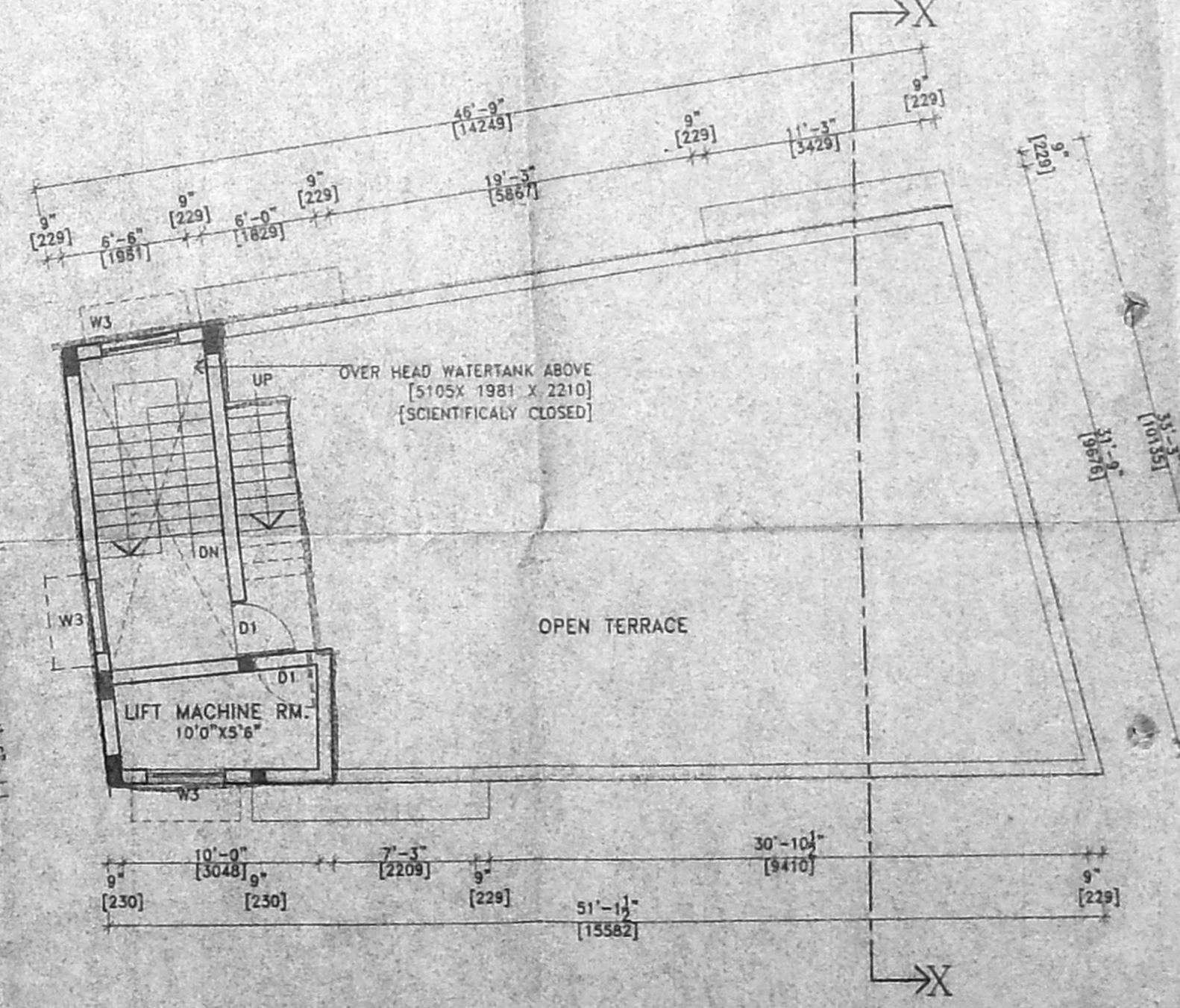

TERRACE FLOOR PLAN

SCHEDULE OF JOINERY:-

TYPE	DESCRIPTION	WID	HEI
D1	FLUSH DOOR	3'6"	7'0"
D2	FLUSH DOOR	2'8"	7'0"
D3	FLUSH DOOR	2'8"	7'0"
W1	GLAZED WINDOW	8'0"	4'0"
W2	GLAZED WINDOW	6'0"	4'0"
W3	GLAZED WINDOW	4'0"	4'6"
FW	GLAZED WINDOW	4'0"	6'8"
V	GLAZED VENTILATOR	2'0"	3'0"

SPECIFICATIONS:-  
FOUNDATIONS  
R.C.C FOOTINGS TO BE LAID OVER BED OF P.C.C 1:4:8 OVER A SAND CUSHION, BRICK SUPPORTED BY PLINTH BEAM.  
SUPER STRUCTURE  
BRICK WORK IN CEMENT MORTAR 1:5 MIX.  
R.C.C. BEAMS, LINTELS, STAIRS, SLABS, SUNSHADES ETC. IN 1:2:4 MIX WITH SUITABLE REINFORCEMENT.  
FINISHES  
MOSAIC TILE FLOORING. WALLS ARE PLASTERED WITH C.M 1:4 MIX AND PAINTED.  
JOINERY  
BEST INDIAN TEAK WOOD AND GOOD QUALITY ALUMINIUM EXTRUSION.

AREA STATEMENT:-

PLOT AREA

AS PER PATTI	3791.00 Sq. ft.	352.19 Sq. m
AS PER DOCUMENT	3900.00 Sq. ft.	362.32 Sq. m
AS PER SITE	3847.08 Sq. ft.	357.41 Sq. m
STILT FLOOR	192.66 Sq. ft.	17.90 Sq. m
FIRST FLOOR	1393.20 Sq. ft.	129.48 Sq. m
SECOND FLOOR	1393.20 Sq. ft.	129.48 Sq. m
THIRD FLOOR	1393.20 Sq. ft.	129.48 Sq. m
TOTAL	4372.26 Sq. ft.	406.34 Sq. m

REFERENCE

PROPOSED ROAD	[Symbol]
BOUNDARY	[Symbol]
SEWAGE LINE	[Symbol]
WATER LINE	[Symbol]

SIGNATURE OF OWNER

[Signature]

SIGNATURE OF LICENCED SURVEYOR

[Signature]

PRAMOD BALAKRISHNAN  
R.A. No. 142, CLASS 1  
No. 5, THIRD FLOOR, 13, SECOND STREET,  
NEHRU NAGAR, ADYAR,  
CHENNAI-600 020.

MR. PRAMOD BALAKRISHNAN, R.A. NO. 142

TITLE  
CORPORATION DRAWING.

PROJECT  
PROPOSED BUILDING AT OLD NO. 3  
NEW NO. 5, HADDOWS ROAD FIRST STREET,  
R.S.NO.109/25, BLOCK NO.19,  
NUNGAMBAKKAM DIVISION,  
EGMORE-NUNGAMBAKKAM TALUK, MADRAS DIST.

**edifice**  
PRAMOD BALAKRISHNAN  
ARCHITECT & INTERIOR DESIGNER  
NO. 5, THIRD FLOOR, 13, SECOND STREET,  
NEHRU NAGAR, ADYAR, CHENNAI - 600 020.  
☎ : 4412025, 4422144., FAX: 4422198.

PROJ NO : 515	DRG NO : C 01
SCALE : 1" TO 8'0"	REVISIONS
DATE : MAR 2003	